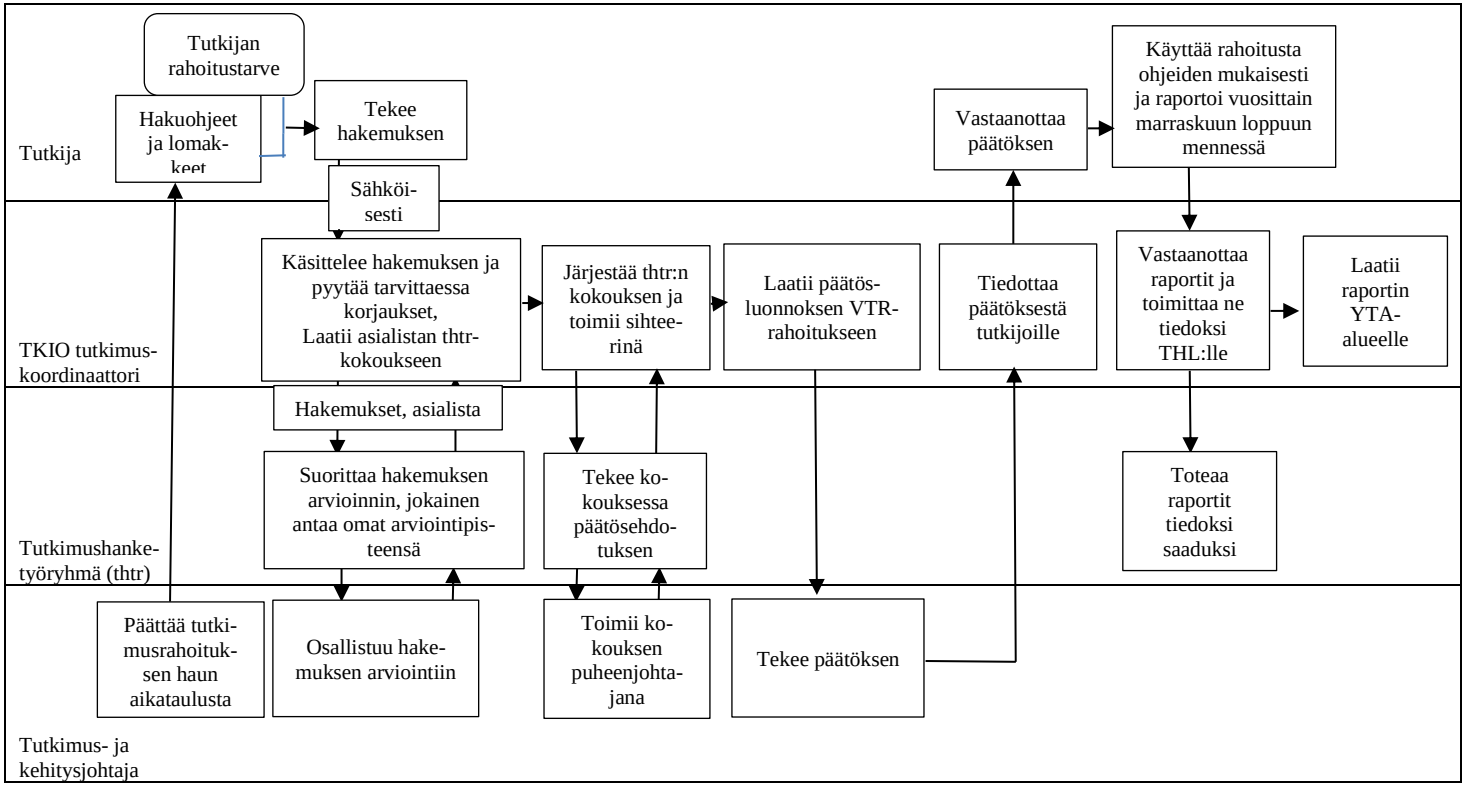

TKIO, TUTKIMUSRAHOITUKSEN PROSESSI